

Planning Permit No. *C.P.P. 186 A-B/70*

**APPROVED**

SUBJECT TO THE CONDITIONS IN THIS OFFICE LETTER.

No. *C4/118325/89* Date *17/8/90*

FOR MEMBER SECRETARY  
MADRAS METROPOLITAN  
DEVELOPMENT AUTHORITY  
MADRAS - 600 008

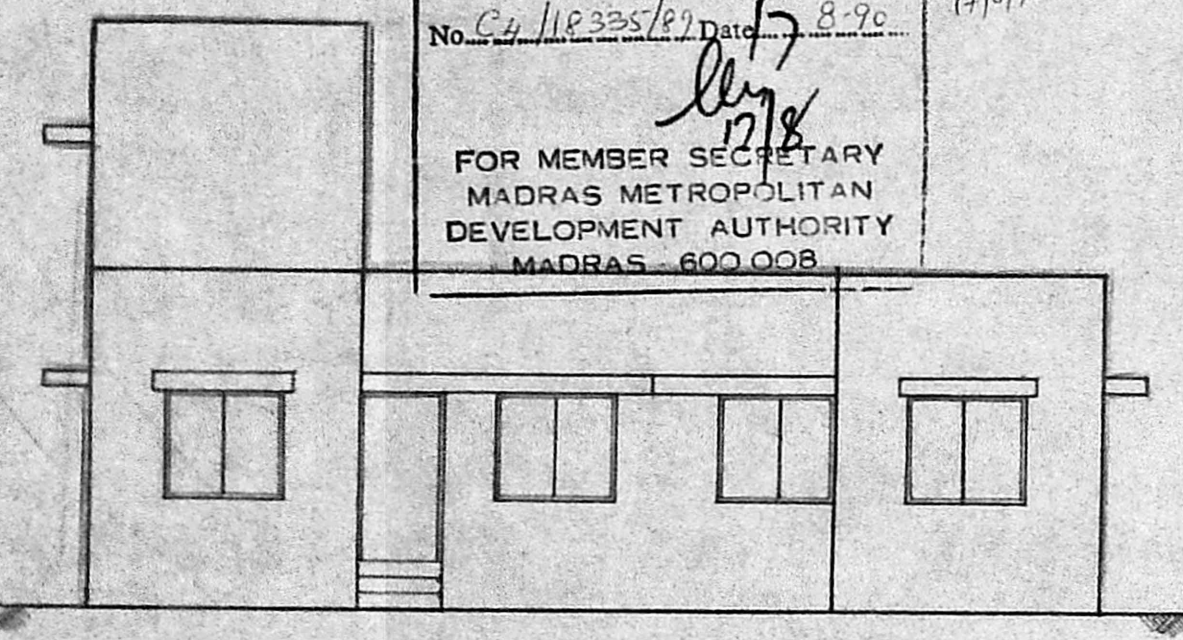

Front Elevation

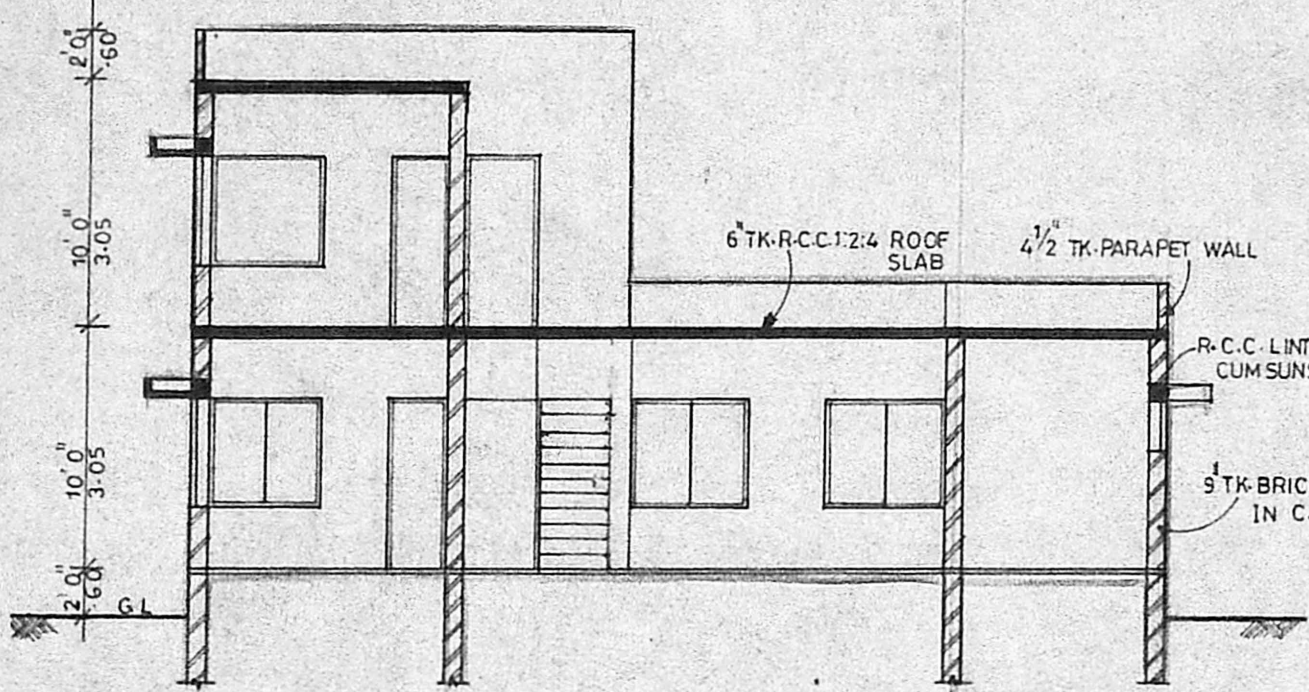

Section-AB

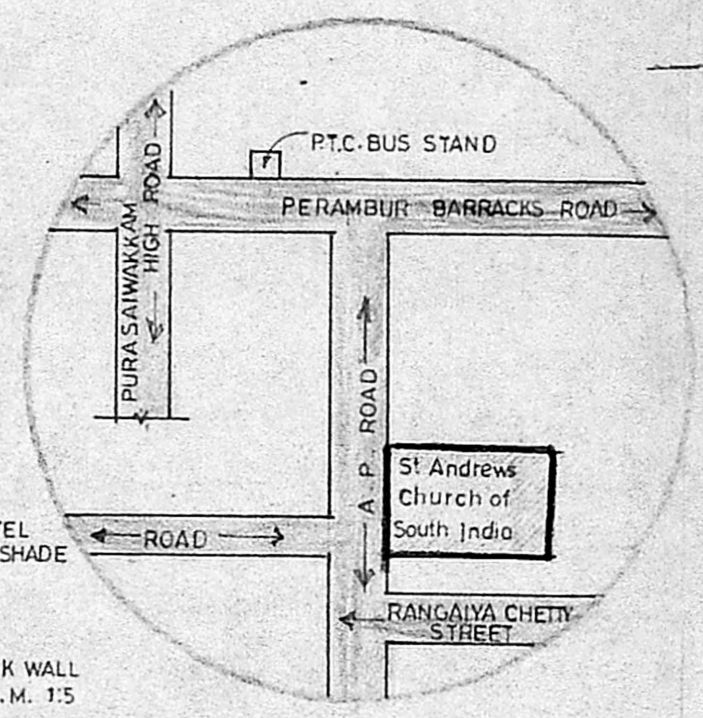

Key Plan (NOT TO SCALE)

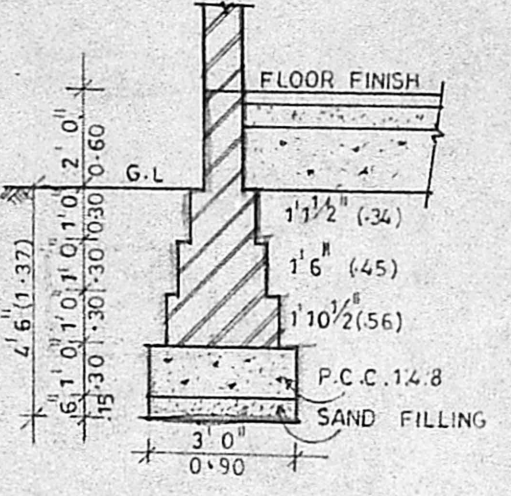

FOUNDATION DETAIL  
SCALE: 1"=4'0" (1:50)

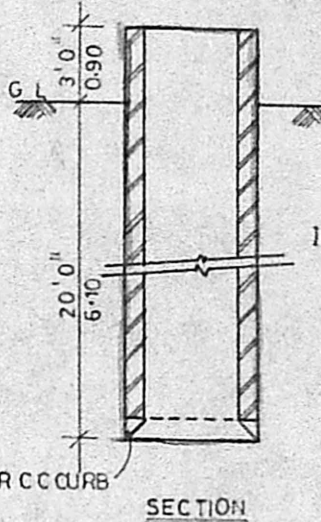

PRO. WELL DETAIL

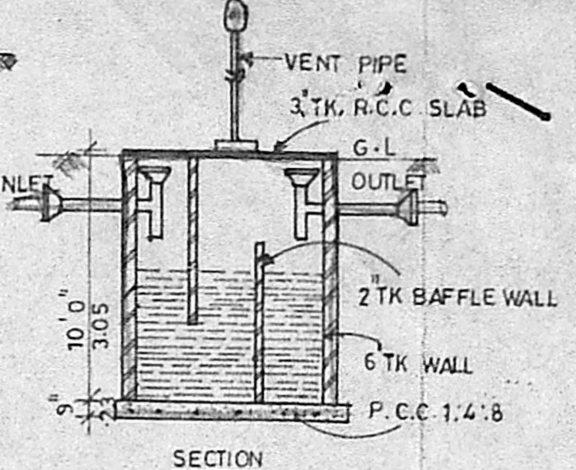

PRO. SEPTIC TANK DETAIL

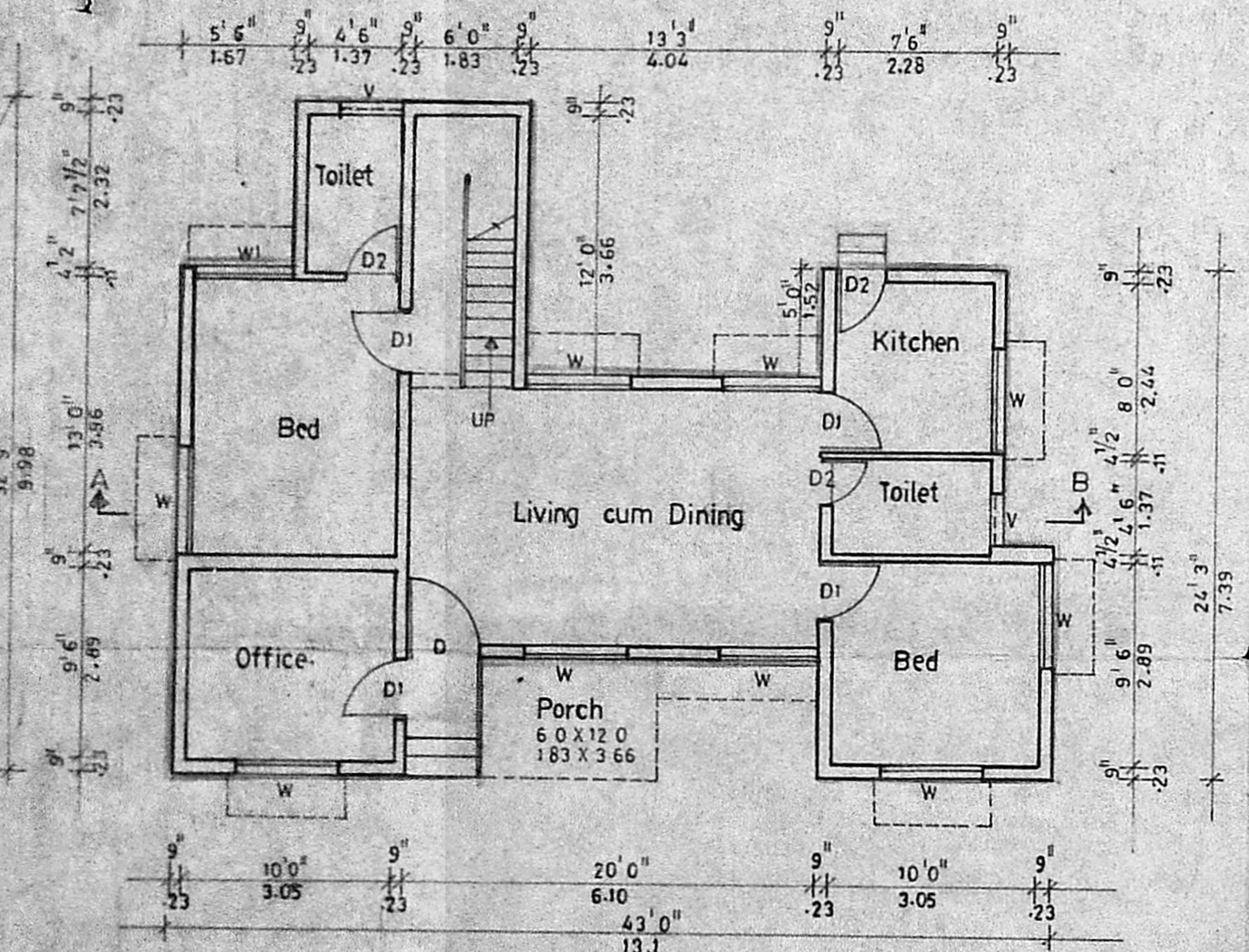

Proposed Ground Floor Plan

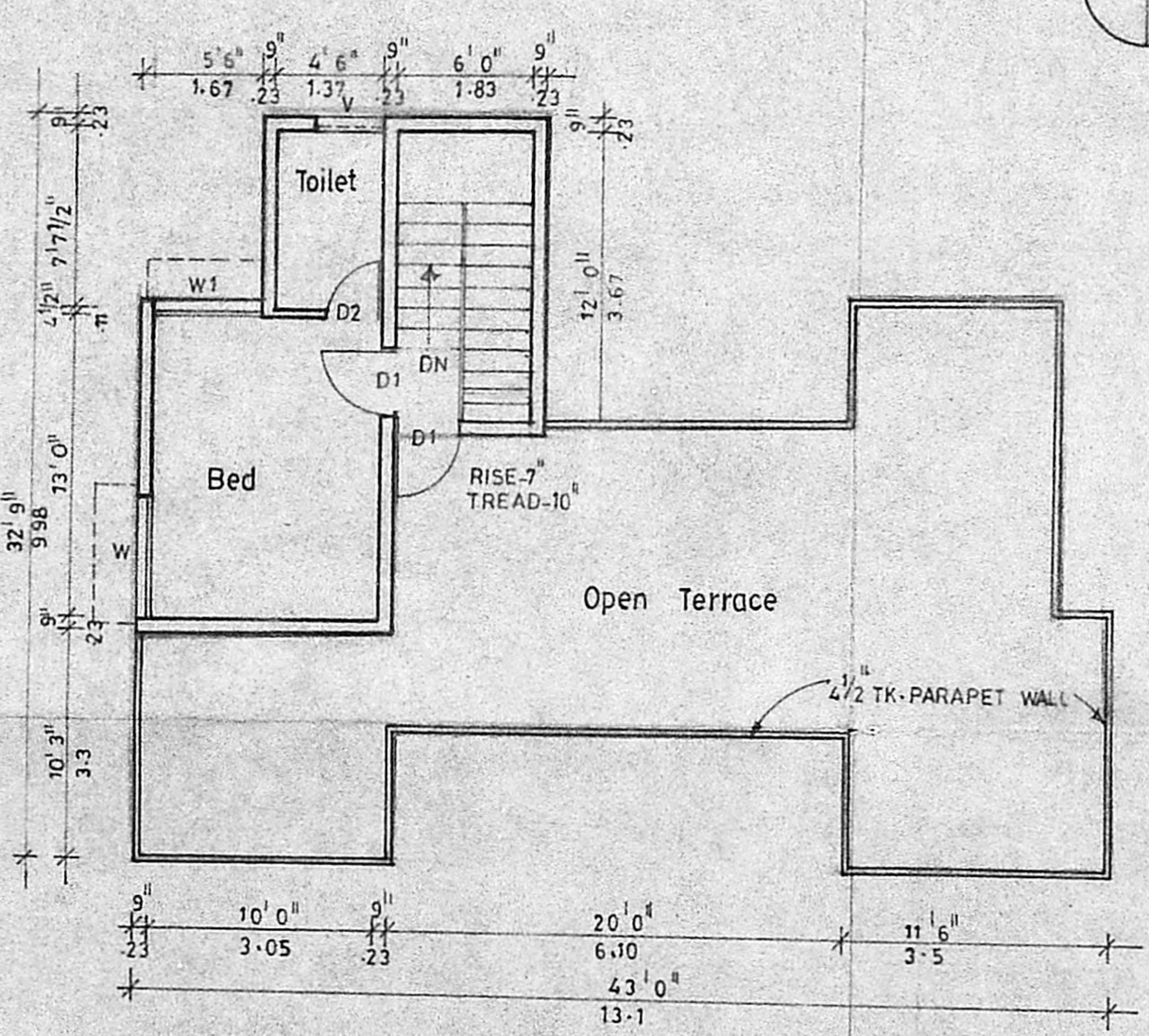

Proposed First Floor Plan

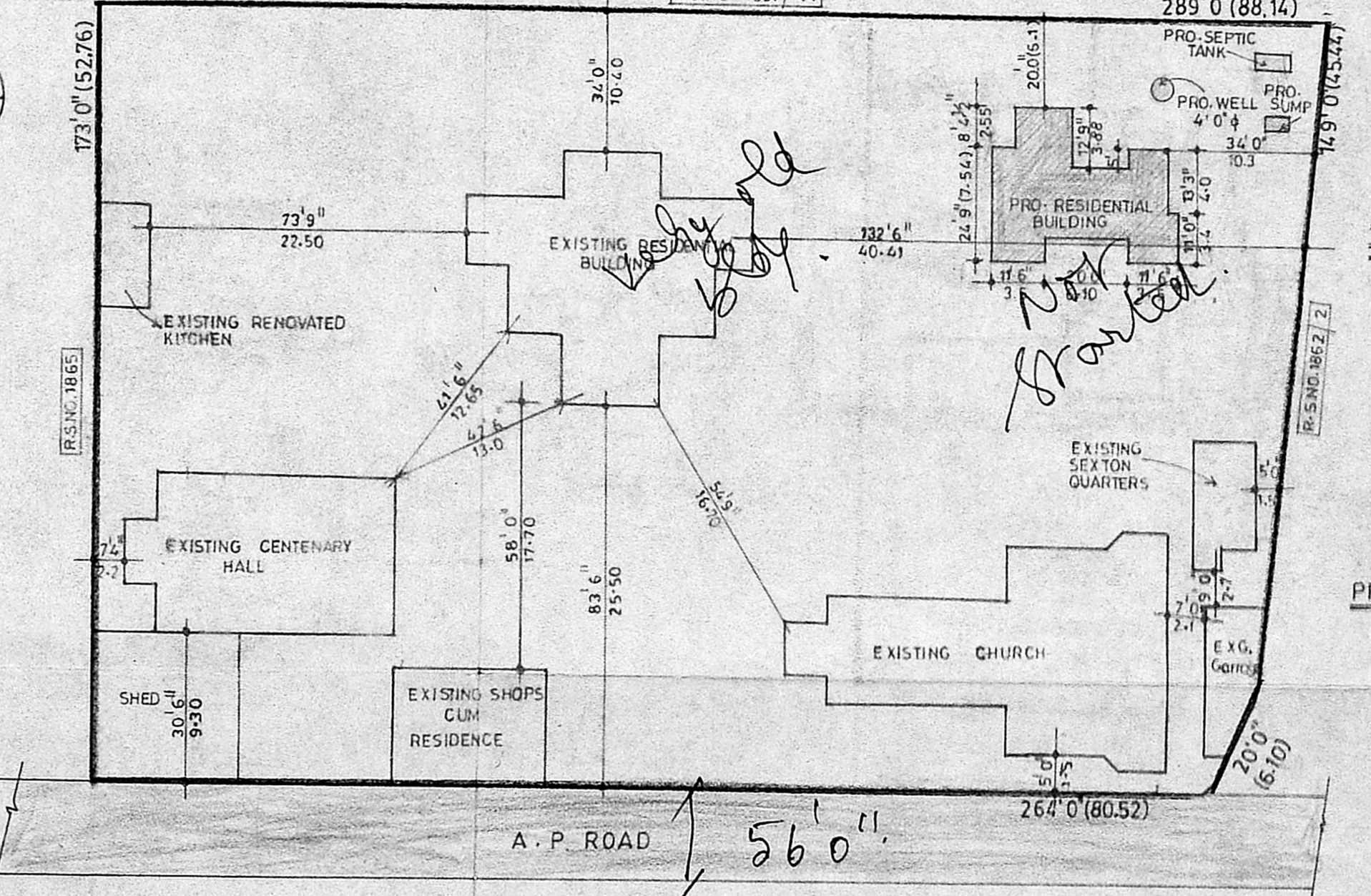

Site Plan SCALE: 1"=32'0" (1:400)

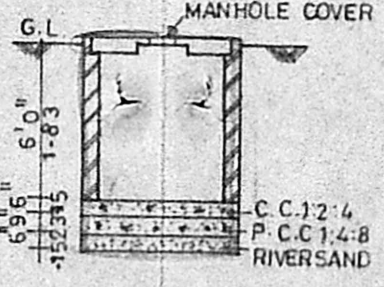

PRO. SUMP DETAIL

| SCHEDULE OF JOINERYS | FEET        | METER       |
|----------------------|-------------|-------------|
| D - DOOR             | 4'0" x 7'0" | 1.22 X 2.13 |
| D1 - "               | 3'0" x 7'0" | 0.90 X 2.13 |
| D2 - "               | 2'6" x 7'0" | 0.75 X 2.13 |
| W - WINDOW           | 5'0" x 4'6" | 1.52 X 1.37 |
| W1 - "               | 4'9" x 4'6" | 1.44 X 1.37 |
| V - VENTILATOR       | 3'0" x 2'0" | 0.90 X 0.60 |

| AREA STATEMENTS            | Sq. FT | SQ. M |
|----------------------------|--------|-------|
| SITE AREA                  | -      | -     |
| PROPOSED GROUND FLOOR AREA | 990.0  | 92.0  |
| PROPOSED FIRST FLOOR AREA  | 217.0  | 20.0  |

SCALE: 1"=8'0" (1:100)

| COLOUR INDEX  |     |
|---------------|-----|
| EXISTING      | --- |
| PROPOSED      | --- |
| ROAD          | --- |
| BOUNDARY LINE | --- |

PLAN SHOWING THE PROPOSED CONSTRUCTION OF RESIDENTIAL BUILDING AT, NEW DOOR NO.92, (1/73 BL), ST. ANDREW'S CHURCH OF SOUTH INDIA, A. P. ROAD, CHOOLAI, MADRAS - 7.

OWNER'S SIGNATURE *V. Srinivasalu*  
Presbyter-in-charge  
C.S.I. St. Andrew's Church,  
Choolai, Madras-112.

*V. Srinivasalu*  
**V. SRINIVASALU, L.C.E.**  
Asst Executive Engineer (Retd)  
Consulting Civil Engineer.  
REGD. No. 270.  
CLASS I LICENSED SURVEYOR  
CORPORATION OF MADRAS  
No. 60, Valiuv Road,  
ARUMBAKKAM, MADRAS-106

AMLY CONSULTANTS  
ARCHITECTS + STRUCTURAL ENGINEERS  
14, CATHEDRAL ROAD  
MADRAS - 86

Planning Permit No. CP/186/BE/90

**APPROVED**  
SUBJECT TO THE CONDITIONS IN  
THIS OFFICE LETTER

No. CA/18335/87 Date 17.8.90

FOR MEMBER SECRETARY  
MADRAS METROPOLITAN  
DEVELOPMENT AUTHORITY  
MADRAS 600 00

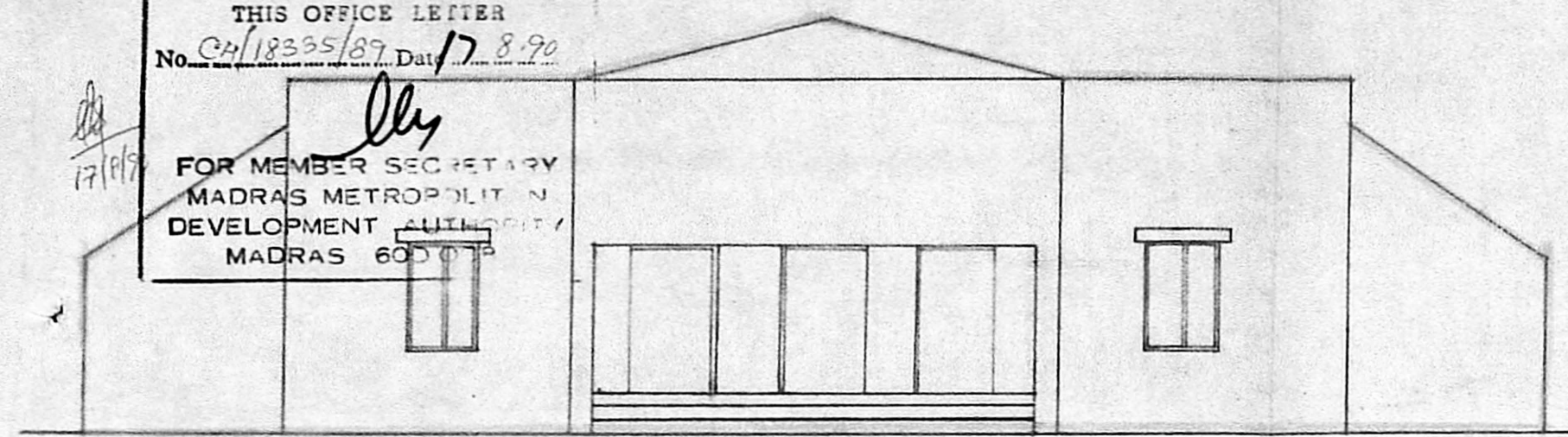

**ELEVATION**

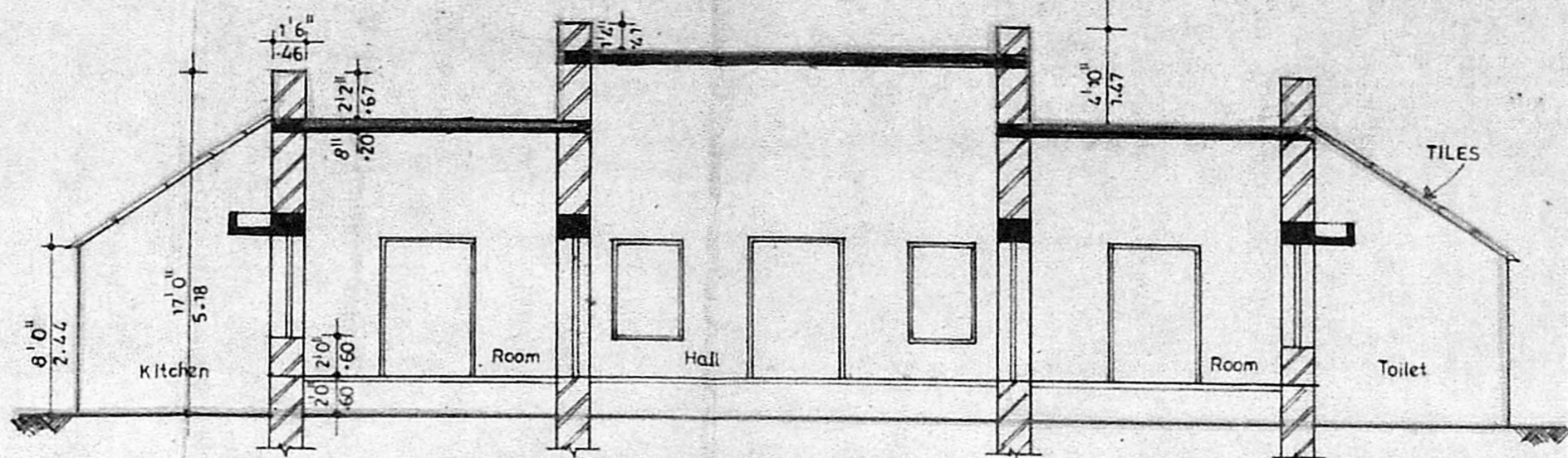

**SECTION - XY**

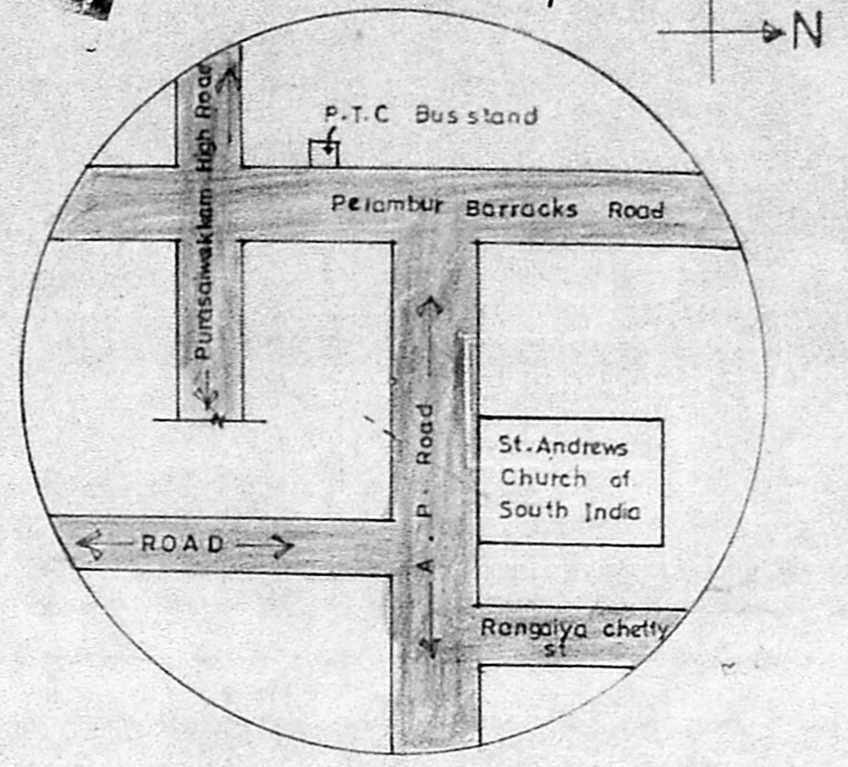

**KEY PLAN** NOT TO SCALE

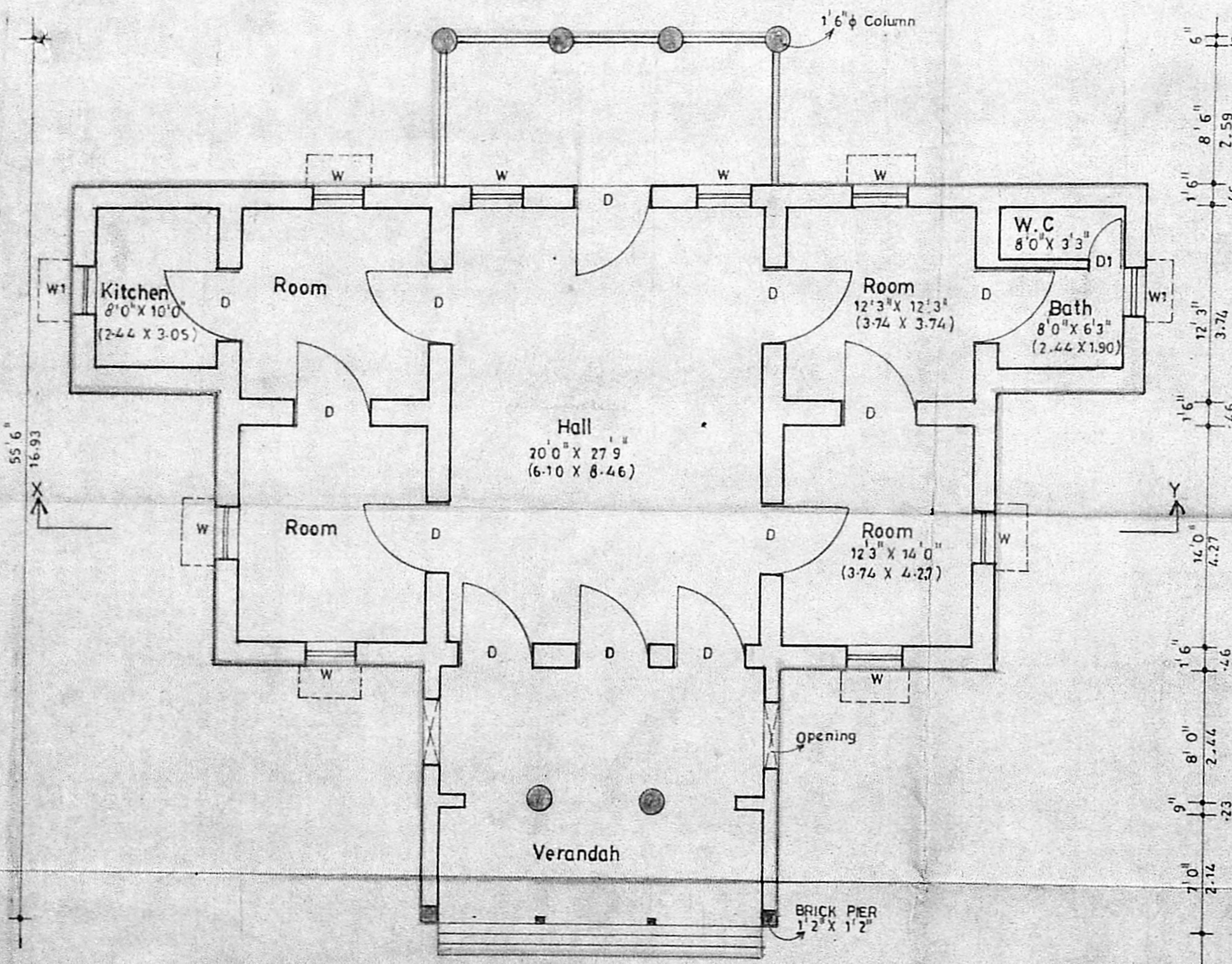

**Ground Floor Plan**

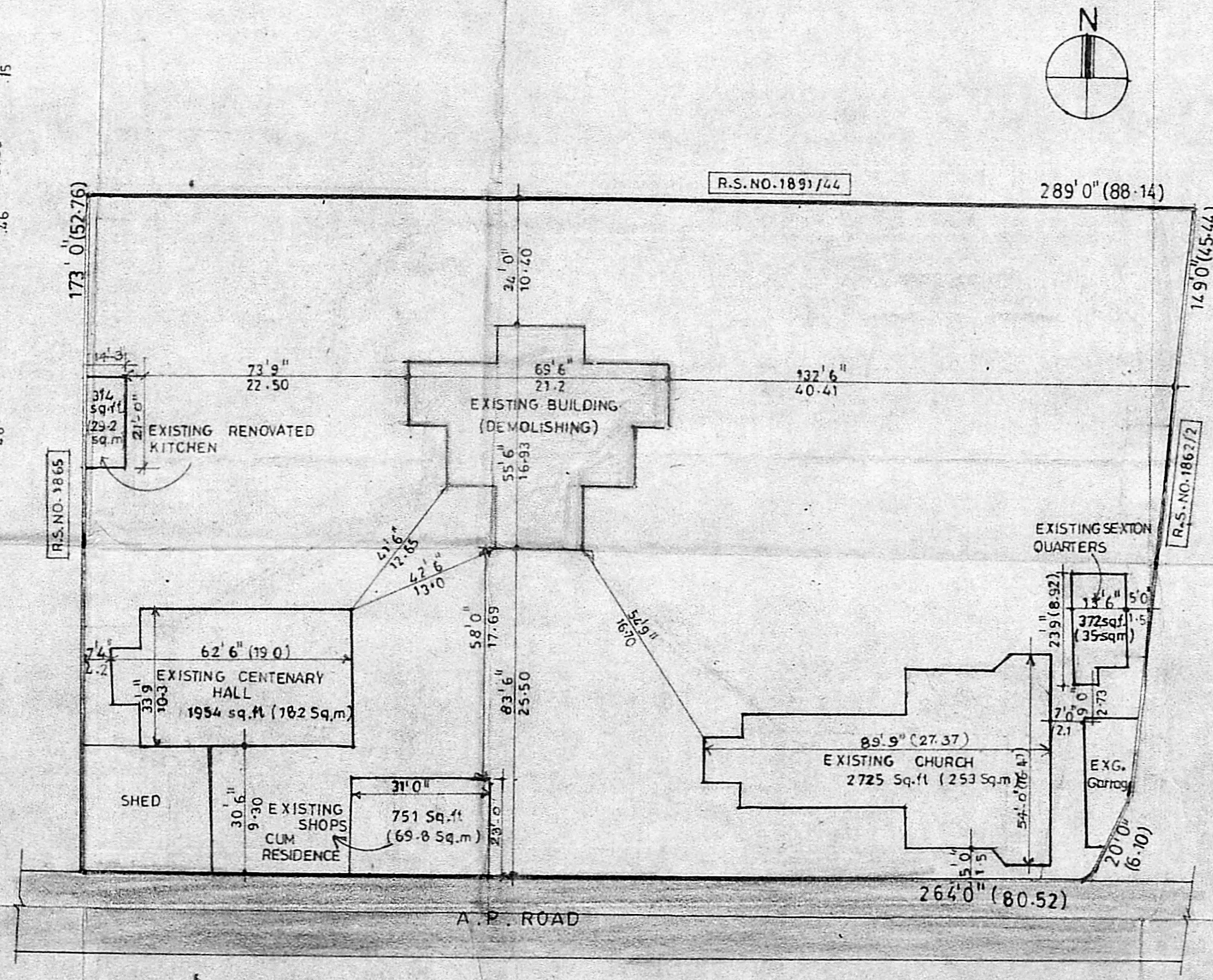

**SITE PLAN**

SCALE : 1" = 32'0" (1:400)

| Schedule Of Joinerry | Feet        | Meter       |
|----------------------|-------------|-------------|
| DOOR - D             | 4'9" X 7'0" | 1.4 X 2.14  |
| DOOR - D1            | 2'3" X 6'0" | 0.69 X 1.83 |
| WINDOW - W           | 3'6" X 5'0" | 1.06 X 1.52 |
| WINDOW - W1          | 3'3" X 4'0" | 0.99 X 1.22 |
| OPENING              | 4'2" X 4'9" | 1.27 X 1.44 |

| AREA STATEMENT               |  | SQ-FT | SQ-M |
|------------------------------|--|-------|------|
| SITE AREA                    |  | -     | -    |
| EXISTING GROUND FLOOR AREA - |  | 2,369 | 220  |

| COLOUR INDEX     |  |
|------------------|--|
| EXISTING         |  |
| ROAD             |  |
| BOUNDARY LINE    |  |
| TO BE DEMOLISHED |  |

PLAN SHOWING THE EXISTING BUILDING TO BE DEMOLISHED AT NEW DOOR NO.92 (1/73.BL) ST, ANDREW'S CHURCH OF SOUTH INDIA, A.P. ROAD, CHOO LAI, MADRAS - 7

SCALE : 1" = 8'0" (1:100)

Presbyter-in-charge  
C.S.I. St. Andrew's Church  
Choolai, Madras-112.

**OWNER**

**AMLY CONSULTANTS**  
ARCHITECTS + STRUCTURAL ENGINEERS  
14, CATHEDRAL ROAD  
MADRAS - 86